

Proposed Ground floor layout

(82.38 sq.m. (887 sq.ft))

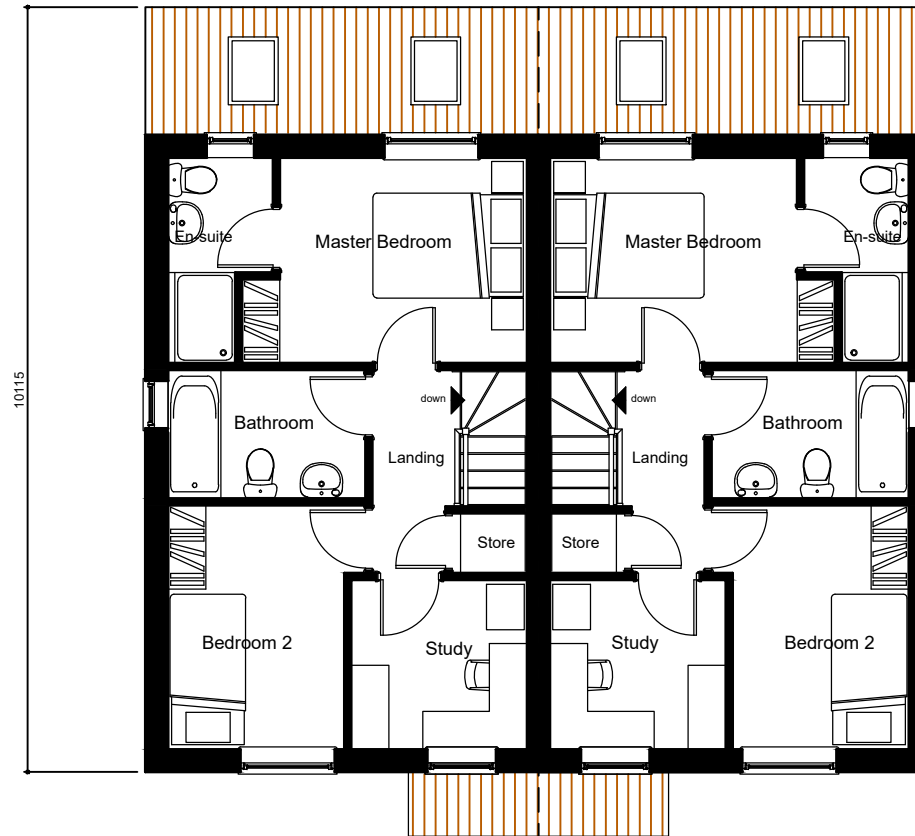

Proposed First floor layout

Rev. A - House type updated to reflect LPA comments 11.08.22  
 REVISIONS



PICEA DESIGN LTD  
 PLANNING AND DEVELOPMENT CONSULTANTS  
 RIVEWRSIDE MOUNTBATTEN WAY  
 CONGLETON CHESHIRE CW12 1DY  
 TEL : 07790-545024  
 E-MAIL : roy@piceadesign.co.uk

TITLE  
**PROPOSED DEVELOPMENT AT  
 STALYBRIDGE ST PAULS C.C.  
 GORSE HALL ROAD  
 DUKINFIELD SK16 5HN**  
**2 BED SEMI-DETACHED HOUSE  
 FLOOR PLANS**

CAD REF.	C/PICEADESIGN LTD/817-887-01A-11-08-22
DATE	02.12.21
SCALE	1:100 @ A3

DRAWING No.

**817-887-01** A

# STALYBRIDGE CRICKET CLUB